

Frequency of Gestational Diabetes Mellitus in Pregnant Women Referred to Alavi Hospital in Ardabil, 2017

Anahita Zakeri¹, Shervin Tabrizian^{2*} and Roghayeh Aslanian³

¹Department of Internal Medicine, Faculty of Medicine, Ardabil University of Medical Science, Ardabil, Iran; a.zakeri@arums.ac.ir

²Department of Obstetrics and Gynecology, Faculty of Medicine, Ardabil University of Medical Science, Ardabil, Iran; dr.shervin.tbn@gmail.com

³Ghaem Hospital, Ardabil, Iran; r.aslaniyan@yahoo.com

Abstract

Background: Gestational Diabetes Mellitus (GDM) is the most common complications of pregnancy that spreading throughout the world and in the past 20 years has increased in range from 10% to 100% among racial groups. GDM cause to maternal and fetal side effects, and in the absence of treatment, it can cause macrosomia, respiratory distress, hypoglycemia, hypocalcemia, and hyperbilirubinemia in newborns. **Purpose:** The aim of this study was to investigate the frequency of GDM in pregnant women in Ardabil, Iran. **Method:** This retrospective cross-sectional study was conducted on 4485 pregnant women referred to Alavi hospital in Ardabil from April 2017 to December 2017. Data were extracted from hospital records and analyzed by statistical methods in SPSS version 16. **Results:** Of all Pregnant women, 256 (5.7%) had GDM. 91.7% of women with GDM had cesarean delivery which of them 75.5% were from urban and 73.2% were in the first parity. The mean age of women with cesarean delivery was 26.96 ± 6.38 years and normal delivery was 27.33 ± 6.44 years. Of women with GDM, 53% had primary education and most of them had no history of abortion and family history of diabetes. **Conclusion:** Considering the increased frequency of GDM in this study in compare with previous studies, the higher rate of cesarean section among young women with diabetes, doing more studies are essential in future.

Keywords: Ardabil, Gestational Diabetes Mellitus, Risk Factor, Screening

1. Introduction

GDM is defined as any degree of glucose intolerance, with onset and first recognition during pregnancy¹. GDM is the most common metabolic disorder during pregnancy and its prevalence in different societies depends on strain and geographical location may range from 1% to 14% and in average included 4-5 % of all pregnancies in Iran and its prevalence in range 1.8-3.8 %²⁻⁶. GDM is one of the major risk factors for type 2 diabetes, and is more epidemiologically diagnosed with type 2 diabetes. About one third of women with type 2 diabetes had a history of GDM, and aging and body mass index are associated with GDM^{5,7-9}. GDM is commonly associated with com-

plications in mothers and infants and it is estimated that 90% of pregnancy problems such as preeclampsia, high mortality rates and having cesarean delivery are associated with GDM. Children born of mothers with GDM are also more likely to be exposed to obesity, glucose intolerance and diabetes in childhood and adulthood¹⁰⁻¹⁴. The increased prevalence is attributed to the aging population structure, urbanization, the obesity epidemic and physical inactivity¹.

Age over 30 years old, high BMI and obesity, low activity, smoking, genetic disorders, previous GDM, family history of diabetes and history of abortion are known as effective risk factors in the prevalence of GDM. Older age is one of the risk factors for GDM, because by increasing

*Author for correspondence

the age, the risk of GDM was increased. Considering the importance of GDM and for prevent its complications in mother and infant, this study was conducted to investigate the frequency of GDM in women in Ardabil, Iran.

2. Materials and Methods

This retrospective cross-sectional study was conducted on 4485 pregnant women in 28-43 weeks of gestational age that referred to Alavi hospital in Ardabil city from April to December 2017. Data were collected from women hospital records, such as demographic information, family history of diabetes, abortion history, parity, gestational age, type of delivery and infants birth weight, and then analyzed by statistical methods in SPSS version 16. The $p < 0.05$ was considered statistically significant. The design of study was approved by ethical committee of Ardabil University of Medical Science.

Table 1. Relation between mean of variables and type of delivery in diabetic women

Variables	Type of delivery		p-value
	CS	Normal	
Age of mother	27±6.4	27.3±6.4	0.002
Gestational age	38.5±2.2	38.3±1.3	0.8
Infant birth weight	3472±55	3602±48	0.3

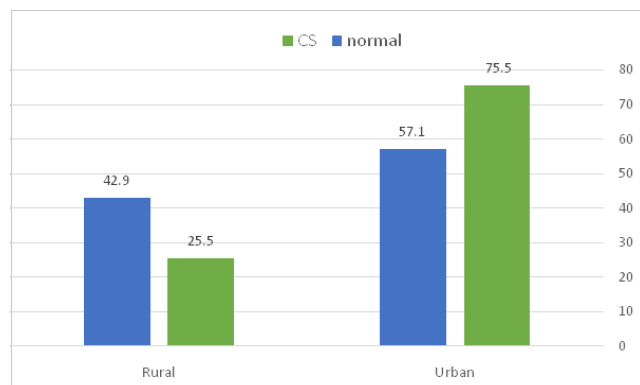

Figure 1. Relation between residence place and type of delivery in diabetic women.

3. Results

Of all pregnant women, 256 (5.7%) had GDM that of them, 235 mothers (91.7%) had cesarean delivery. The prevalence of GDM among women with cesarean delivery was 11.4% and in normal delivery was 0.9%, and the difference was statistically significant. The mean age of women with

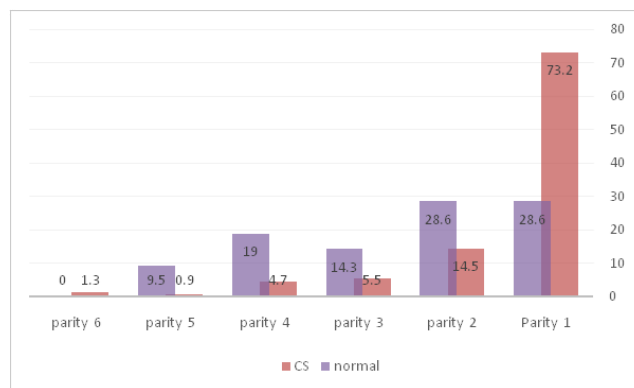

Figure 2. Relation between parity and type of delivery in diabetic women.

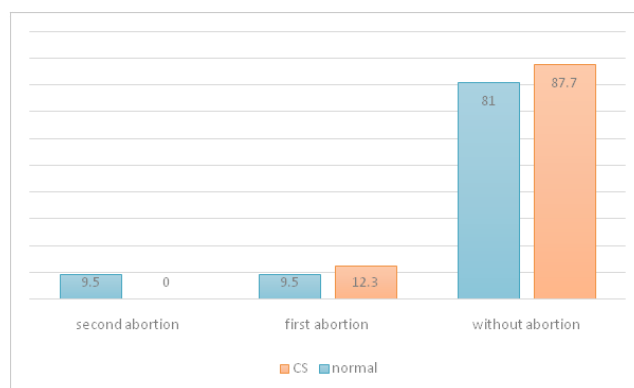

Figure 3. Type of delivery by history of abortion in diabetic women.

CS was significantly lower than other women. 51.5% of women in aged 20-30 years had CS delivery, and the relationship between age and type of delivery was statistically significant (Figure 4). There was no significant difference between the mean weight of newborns born in cesarean and normal delivery. The highest gestational age was 43 weeks and at least 28 weeks and there was no significant difference between the mean of gestational age in cesarean and normal delivery (Table 1). Of women with GDM, 53% had primary education (Table 2). 75.5% of women in urban area and 57.1% in rural area had cesarean delivery, and the difference was not statistically significant (Figure 1). The most of mothers with normal delivery with 33.3% was seen in July and the most of CS with 18.3% was seen in June (Table 3). 73.2% of women with CS delivery had first parity and in more parities, the rate of normal delivery was significantly higher (Figure 2). Most diabetic women had no history of abortion and family history of diabetes, but there was a significant relationship between the history of abortion and type of delivery (Figure 3, Table 4). 50.8% of infants had birth weight between 2500 and 3500 gr but there was no relationship between the birth weight

Table 2. Relation between education level and type of delivery in diabetic women

Education	Type of delivery				Total		p-value
	CS		Normal		n	%	
	n	%	n	%			
Illiterate	10	4.3	2	9.5	12	4.7	0.68
Beginner	127	54	9	42.9	136	53.1	
Diploma	68	28.9	7	33.3	75	29.3	
University	30	12.8	3	14.3	33	12.9	

Table 3. Relation between type of delivery and month of study in diabetic women

Month	Type of delivery				Total		p-value
	CS		Normal		n	%	
	n	%	n	%			
April	27	11.5	2	9.5	29	11.3	0.36
May	33	14	1	4.8	34	13.3	
June	43	18.3	4	19	47	18.4	
July	42	17.9	7	33.3	49	19.1	
Aguste	25	10.6	2	9.5	27	10.5	
September	18	7.7	1	4.8	19	7.4	
November	23	9.8	4	19	27	10.5	
December	24	10.2	0	0	24	9.4	

Table 4. The history of diabetes by type of delivery in diabetic women

History of diabetes	Type of delivery				Total		p-value
	CS		Normal		n	%	
	n	%	n	%			
+	199	84.7	19	90.5	218	85.2	0.3
-	36	15.3	2	9.5	38	14.8	

Table 5. Birth weight of infants by type of delivery in diabetic women

Birth weight	Type of delivery				Total		p-value
	CS		Normal		n	%	
	n	%	n	%			
2500>	13	5.5	0	0	13	5.1	0.5
3500-2500	119	50.6	11	52.4	130	50.8	
4000-3500	70	29.8	8	38.1	78	30.5	
4000<	33	14	2	9.5	35	13.7	

of newborns and the type of delivery in GDM women (Table 5). 51.5% of mothers with CS delivery were in the age group of 20-30 years (Figure 4).

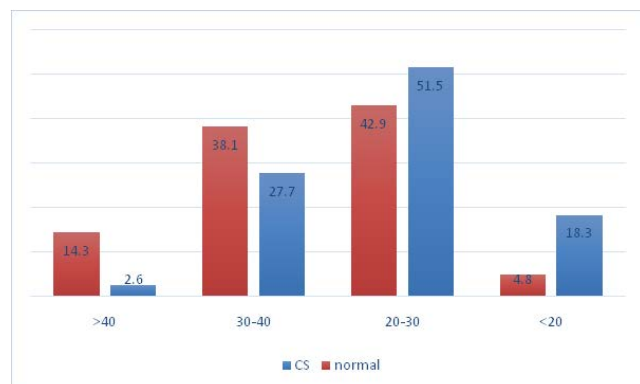

Figure 4. Relation between age and type of delivery in diabetic women.

4. Discussion

GDM has a different prevalence due to racial differences in different parts of the world. In the United States and among native American, Asian and Spanish women, there was a higher risk of developing GDM than white women¹⁵. In Iran, in a review study of 1011 articles, the prevalence of GDM was 3.4% and in another study it was 4.9%. In other studies in Tehran, the prevalence of GDM was 4.6% and 2.4% in the north and northwest of the country. In the current study, the prevalence of GDM was 5.7%, which was slightly more than recent studies. The high prevalence of GDM in this study may be related to the more number of participants in the study, as well as the type and method of screening^{5,9,16-18}. GDM is known as one of the causes of CS delivery. Studies have shown that the prevalence of CS among untreated diabetic women was higher than that of women with controlled diabetes. In this study, 91.7% of mothers with diabetic had CS delivery that most of them were women in aged 20-30 years with the first birth experience. In the study of Keshavarz et. al., the prevalence of CS delivery in diabetes women with more than 30 years old was 87.1% and in the study of Larijani et. al., the rate of cesarean section was 47.13% which was lower than our study. It seems that the higher rate of CS in age group 20-30 years in this study is due to complications associated with GDM, low support of the patients in normal vaginal delivery and low gestational age because by increasing age of mothers in the present study, the rate of delivery of cesarean section decreased and natural deliv-

ery increased^{4,10,16,19-22}. In the present study the mean age of diabetic mothers was 27 years which was less than the average age reported in Chasan-Taber, Keshavarz, Bouzari et. al., and Ardabil study^{5,10,18}. Family history of diabetes and abortion are the other risk factors for the GDM. In a review study in Iran, results showed that having a family history of diabetes increased the chance of getting GDM by 46.3%. In the present study, 14.8% of women had a family history of diabetes and 12.9% had a history of abortion which was less than similar studies for example, in the study of Larijani 33.33% of mothers had a family history of diabetes and 24.5% had a history of abortion and in the Ferrara study, the family history of diabetes was 47.3% which was higher than the present study^{9,22-25}. The birth weight can be one of the predictors of the prediction of GDM relapses because women with a fetal macrosomia (4000 gr) had 40% higher probability of GDM relapse than women who had a baby between 3990-2500 gr. In the present study, 13.7% of newborns were over 4000 gr. The high birth weight of newborns in diabetic women can be one of the reasons for CS delivery and in a study, it was shown that in order to prevent a spinal cord injury in neonates with an estimated weight of 4,500 grams in diabetic mothers, 433 cesarean are needed at a cost of \$930,000 but in this study, the mean weight of newborns between CS and normal delivery was not different^{13,18,25}. In the present study, 50% of diabetic women had primary education, while in the study of Ferrara et. al., this rate was 16.7%, which was lower than our study results²⁴. It was found that differences in screening programs and diagnostic criteria or various ethnic groups make it difficult to compare frequencies of GDM among various population²⁶.

5. Conclusion

The results showed that the prevalence of GDM in pregnant women was slightly higher than recent studies in Iran and due to the high rate of CS among young women with diabetes, more studies are needed for study the reason for increasing the CS rate and the use of modern screening methods for identifying diabetic women and preventing the complications of GDM in mother and infants seems necessary.

6. References

1. Sreekanthan K, Belicita A, Rajendran K, Vijayakumar A. Prevalence of GDM in a medical college in South India : a pilot study. *IJCP*. 2014 Sep; 25(4): 342-47.

2. Diabetes IAO, Panel PSGC. International association of diabetes and pregnancy study groups recommendations on the diagnosis and classification of hyperglycemia in pregnancy. *Diabetes Care*. 2010 Mar; 33(3):676-82. Crossref PMID:20190296 PMCID:PMC2827530
3. HAPO Study Cooperative Research Group, Metzger BE, Lowe LP, Dyer AR, Trimble ER, Chaovarindr U, Coustan DR, et al. Hyperglycemia and adverse pregnancy outcomes. *N Engl J Med*. 2008 May 8; 2008(358):1991-2002.
4. The global challenge of diabetes. Elsevier; 2008. Available from: <http://www.thelancet.com/journals/lancet/article/PIIS0140673608607333/fulltext>
5. Chasan-Taber L. Gestational diabetes: is it preventable?. *American Journal of Lifestyle Medicine*. 2012 Feb 15; 6(5):395-406. Crossref
6. Jafari-Shobeiri M, Ghojzadeh M, Azami-Aghdash S, Naghavi-Behzad M, Piri R, Pourali-Akbar Y, et al. Prevalence and risk factors of gestational diabetes in Iran: a systematic review and meta-analysis. *Iran J Public Health*. 2015 Aug; 44(8):1036-44.
7. King H. Epidemiology of glucose intolerance and gestational diabetes in women of childbearing age. *Diabetes Care*. 1998 Aug; 21(2): B9-13. PMID:9704221
8. Xiong X, Saunders L, Wang F, Demianczuk N. Gestational diabetes mellitus: prevalence, risk factors, maternal and infant outcomes. *Int J Gynaecol Obstet*. 2001 Dec; 75(3):221-8. Crossref
9. Kühl C. Insulin secretion and insulin resistance in pregnancy and GDM: implications for diagnosis and management. *Diabetes*. 1991 Dec; 40(Suppl 2):18-24. Crossref PMID:1748255
10. Keshavarz M, Cheung NW, Babaee GR, Moghadam HK, Ajami ME, Shariati M. Gestational diabetes in Iran: incidence, risk factors and pregnancy outcomes. *Diabetes Res Clin Pract*. 2005 Sep; 69(3):279-86. Crossref PMID:16098925
11. Plante LA. Small size at birth and later diabetic pregnancy. *Obstet Gynecol*. 1998 Nov; 92(5):781-4. Crossref
12. Lu GC, Luchesse A, Chapman V, Cliver S, Rouse DJ. Screening for gestational diabetes mellitus in the subsequent pregnancy: Is it worthwhile?. *Am J Obstet Gynecol*. 2002 Oct; 187(4):918-21. Crossref PMID:12388977
13. Kapoor NI, Sankaran S, Hyer S, Shehata H. Diabetes in pregnancy: a review of current evidence. *Curr Opin Obstet Gynecol*. 2007 Dec; 19(6):586-90. Crossref PMID:18007138
14. Turok DK, Ratcliffe SD, Baxley EG. Management of Gestational Diabetes Mellitus. *Am Fam Physician*. 2003 Nov 1; 68(9):1767-72. PMID:14620596
15. Ferrara A. Increasing prevalence of gestational diabetes mellitus: a public health perspective. *Diabetes Care*. 2007 Jul; 30(Suppl 2):S141-6. Crossref PMID:17596462
16. Rahimi G. The prevalence of gestational diabetes in pregnant women referring to Ardabil health centers, 2003. *Journal of Ardabil University of Medical Sciences*. 2004 Oct; 4(3):32-9.
17. Sayehmiri F, Bakhtiyari S, Darvishi P, Sayehmiri K. Prevalence of gestational diabetes mellitus in Iran: a systematic review and meta-analysis study. *The Iranian Journal of Obstetrics, Gynecology and Infertility*. 2013 Sep; 15(40):16-23.
18. Bouzari Z, Yazdani S, Abedi Samakosh M, Mohammadnetaj M, Emamimeybodi S. Prevalence of gestational diabetes and its risk factors in pregnant women referred to health centers of Babol, Iran, from September 2010 to March 2012. *The Iranian Journal of Obstetrics, Gynecology and Infertility*. 2013 Sep; 16(43):6-13.
19. Naylor C, Sermer M, Chen E, Sykora K. Cesarean delivery in relation to birth weight and gestational glucose tolerance: Pathophysiology or practice style? *JAMA*. 1996 Apr; 275(15):1165-70. Crossref PMID:8609683
20. Catalano PM, McIntyre HD, Cruickshank JK, McCance DR, Dyer AR, Metzger BE, et al. The Hyperglycemia and Adverse Pregnancy Outcome Study. Associations of GDM and obesity with pregnancy outcomes. *Diabetes Care*. 2012 Apr; 35(4):780-6. Crossref PMID:22357187 PMCID:PMC3308300
21. Nikoo KM, Ahranjani AS, Larijani B. A review on the prevalence of gestational diabetes mellitus (GDM) in different regions of Iran. *Journal of Diabetes and Metabolic Disorders*. 2009; 8:7.
22. Larijani B, Azizi F, Bastanbakhsh M, Pajouhi M, Hoseinnezhadeh A. The prevalence of gestational diabetes mellitus in young women. *Iranian Journal of Endocrinology and metabolism*. 2002 Dec; 4(1):23-7.
23. Moosazadeh M, Asemi Z, Lankarani KB, Tabrizi R, Maharlouei N, Naghibzadeh-Tahami A, et al. Family history of diabetes and the risk of gestational diabetes mellitus in Iran: a systematic review and meta-analysis. *Diabetes & Metabolic Syndrome: Clinical Research & Reviews*. 2017; 11:S99-S104. Crossref PMID:28017634
24. Ferrara A, Hedderson MM, Albright CL, Ehrlich SF, Quesenberry CP, Peng T, et al. A pregnancy and postpartum lifestyle intervention in women with gestational diabetes mellitus reduces diabetes risk factors: a feasibility randomized control trial. *Diabetes care*. 2011 Jul; 34(7):1519-25. Crossref PMID:21540430 PMCID:PMC3120183
25. MacNeill S, Dodds L, Hamilton DC, Armson BA, VandenHof M. Rates and risk factors for recurrence of gestational diabetes. *Diabetes care*. 2001 Apr; 24(4):659-62. Crossref PMID:11315827
26. Karajibani M, Montazerifar F, Abdolahi S. The Relationship between Some Risk Factors and Gestational Diabetes Mellitus in Pregnant Women Referred to Health and Treatment Centers in Zahedan, Iran, in 2012. *IJHS* 2015 Feb; 3(1): 44-51